

SOILS LOGGED 11-21-21

BY: BILL CREVELING

SL 1
0-6" ORGANIC MATERIALS
6-36" BR GRAV FN TO MD SAND W ORGANICS
38" TILL

SL 2
0-6" ORGANIC MATERIALS
6-36" BR GRAV FN TO MD SAND W ORGANICS
38" TILL

SL 3
0-6" ORGANIC MATERIALS
6-36" BR GRAV FN TO MD SAND W ORGANICS
38" TILL

SL 4
0-6" ORGANIC MATERIALS
6-36" BR GRAV FN TO MD SAND W ORGANICS
38" TILL

SL 5
0-6" ORGANIC MATERIALS
6-30" BR GRAV FN TO MD SAND W ORGANICS
30" TILL

SL 6
0-6" ORGANIC MATERIALS
6-30" BR GRAV FN TO MD SAND W ORGANICS
38" TILL

SL 7
0-6" ORGANIC MATERIALS
6-36" BR GRAV FN TO MD SAND W ORGANICS
38" TILL

SL 8
0-6" ORGANIC MATERIALS
6-30" BR GRAV FN TO MD SAND W ORGANICS
30" TILL

SL 9
0-12" ORGANIC MATERIALS
12-32" BR GRAV FN TO MD SAND W ORGANICS
36" GREY V GRAV FN TO MD SAND

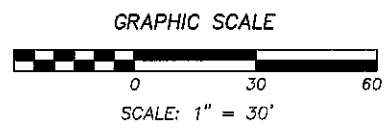
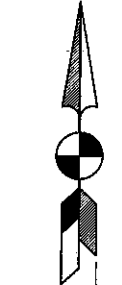
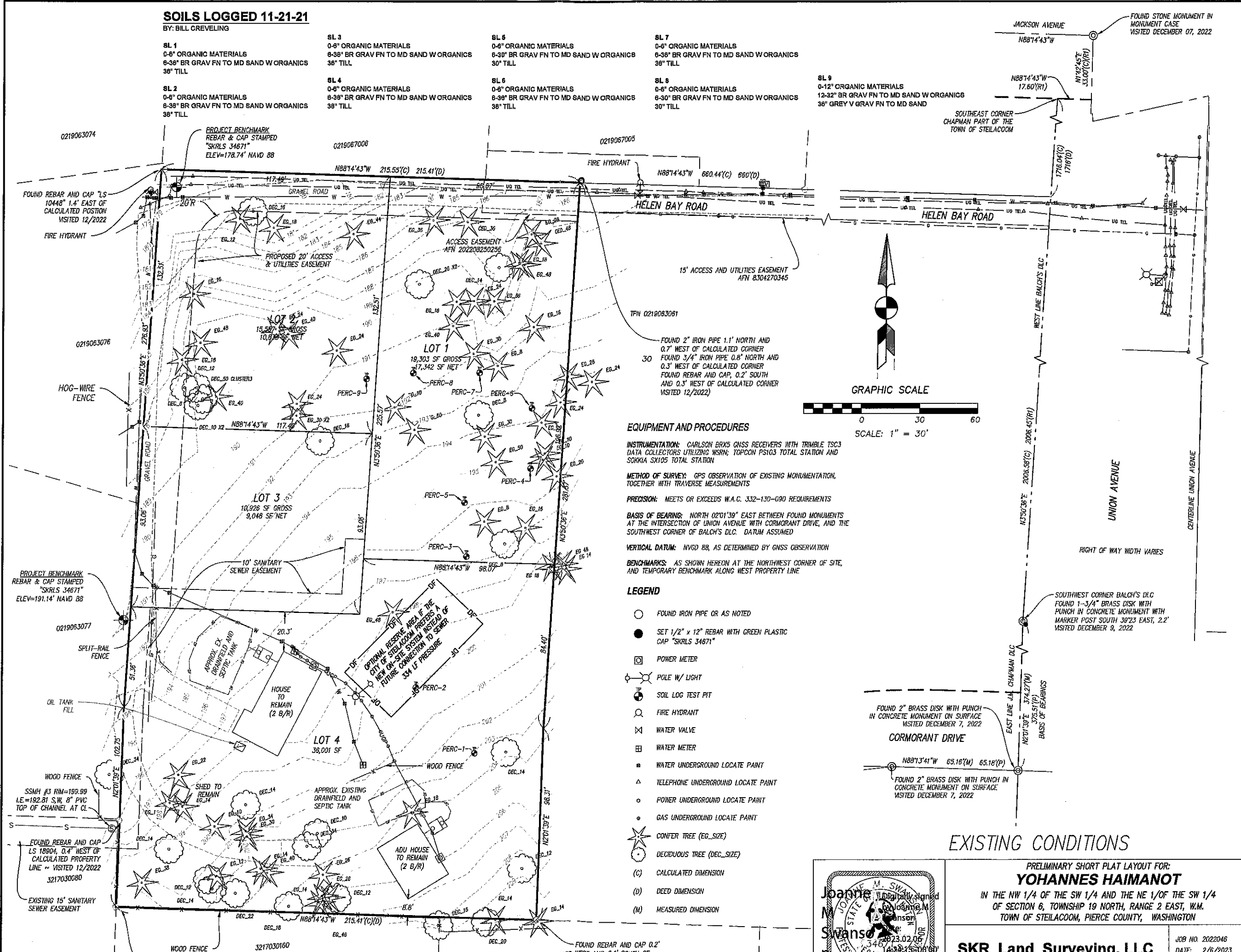

EQUIPMENT AND PROCEDURES

INSTRUMENTATION: CARLSON BRX5 GNSS RECEIVERS WITH TRIMBLE TSC3 DATA COLLECTORS UTILIZING WSRN; TOPCON PSI03 TOTAL STATION AND SOKKIA SX105 TOTAL STATION

METHOD OF SURVEY: GPS OBSERVATION OF EXISTING MONUMENTATION, TOGETHER WITH TRAVERSE MEASUREMENTS

PRECISION: MEETS OR EXCEEDS W.A.C. 332-130-090 REQUIREMENTS

BASIS OF BEARING: NORTH 02°01'39" EAST BETWEEN FOUND MONUMENTS AT THE INTERSECTION OF UNION AVENUE WITH CORMORANT DRIVE, AND THE SOUTHWEST CORNER OF BALCH'S D.L.C. DATUM ASSUMED

VERTICAL DATUM: NVGD 88, AS DETERMINED BY GNSS OBSERVATION

BENCHMARKS: AS SHOWN HEREON AT THE NORTHWEST CORNER OF SITE, AND TEMPORARY BENCHMARK ALONG WEST PROPERTY LINE

LEGEND

- FOUND IRON PIPE OR AS NOTED
- SET 1/2" x 12" REBAR WITH GREEN PLASTIC CAP "SKRLS 34671"
- ⊠ POWER METER
- ⊕ POLE W/ LIGHT
- ⊙ SOIL LOG TEST PIT
- ⊕ FIRE HYDRANT
- ⊕ WATER VALVE
- ⊕ WATER METER
- ⊕ WATER UNDERGROUND LOCATE PAINT
- ⊕ TELEPHONE UNDERGROUND LOCATE PAINT
- ⊕ POWER UNDERGROUND LOCATE PAINT
- ⊕ GAS UNDERGROUND LOCATE PAINT
- ★ CONFER TREE (EG_SIZE)
- DECIDUOUS TREE (DEC_SIZE)
- (C) CALCULATED DIMENSION
- (D) DEED DIMENSION
- (M) MEASURED DIMENSION

EXISTING CONDITIONS

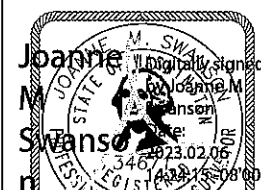
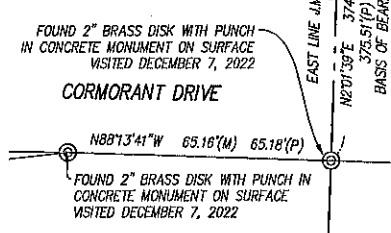

PRELIMINARY SHORT PLAT LAYOUT FOR:
YOHANNES HAIMANOT
 IN THE NW 1/4 OF THE SW 1/4 AND THE NE 1/4 OF THE SW 1/4 OF SECTION 6, TOWNSHIP 19 NORTH, RANGE 2 EAST, W.M. TOWN OF STEILACOOM, PIERCE COUNTY, WASHINGTON

SKR Land Surveying, LLC

JOB NO. 2022046
 DATE: 2/6/2023
 DWS BY: JWS